O Seigneur, je crie vers Toi
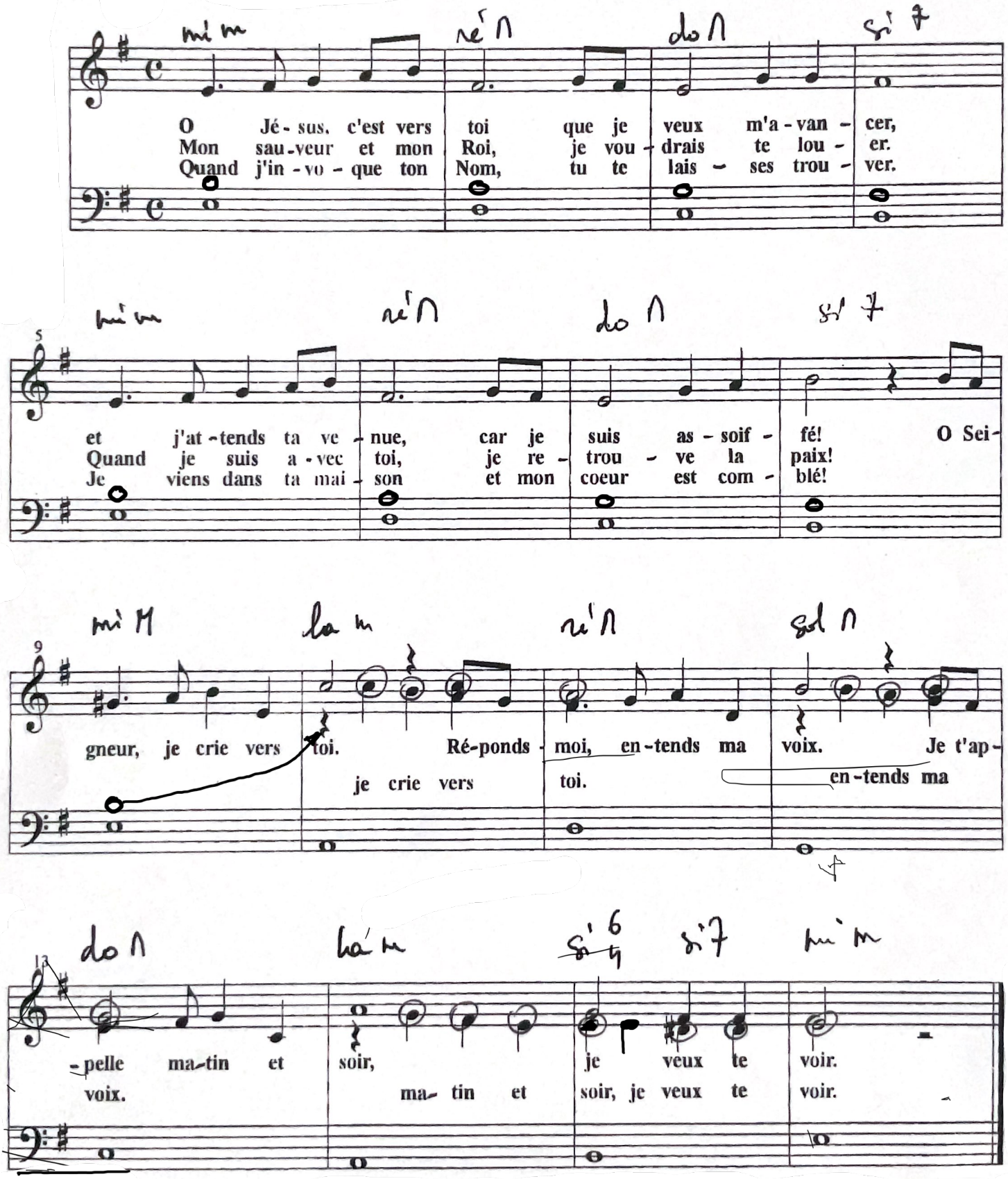
P. M. Faure