Diamonds

Rhianna
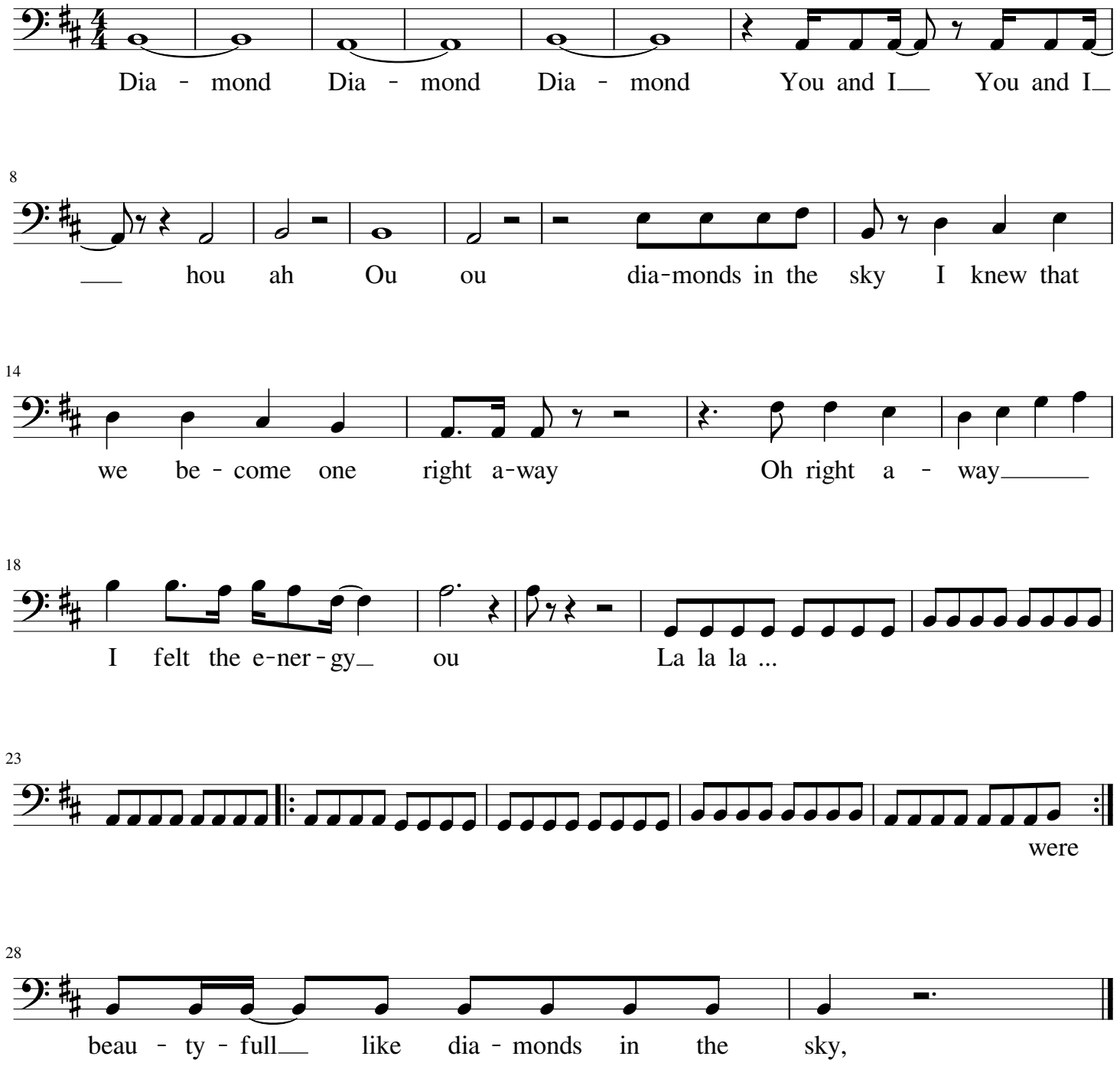
Basse