Soprano

Last night i had the strangest dream
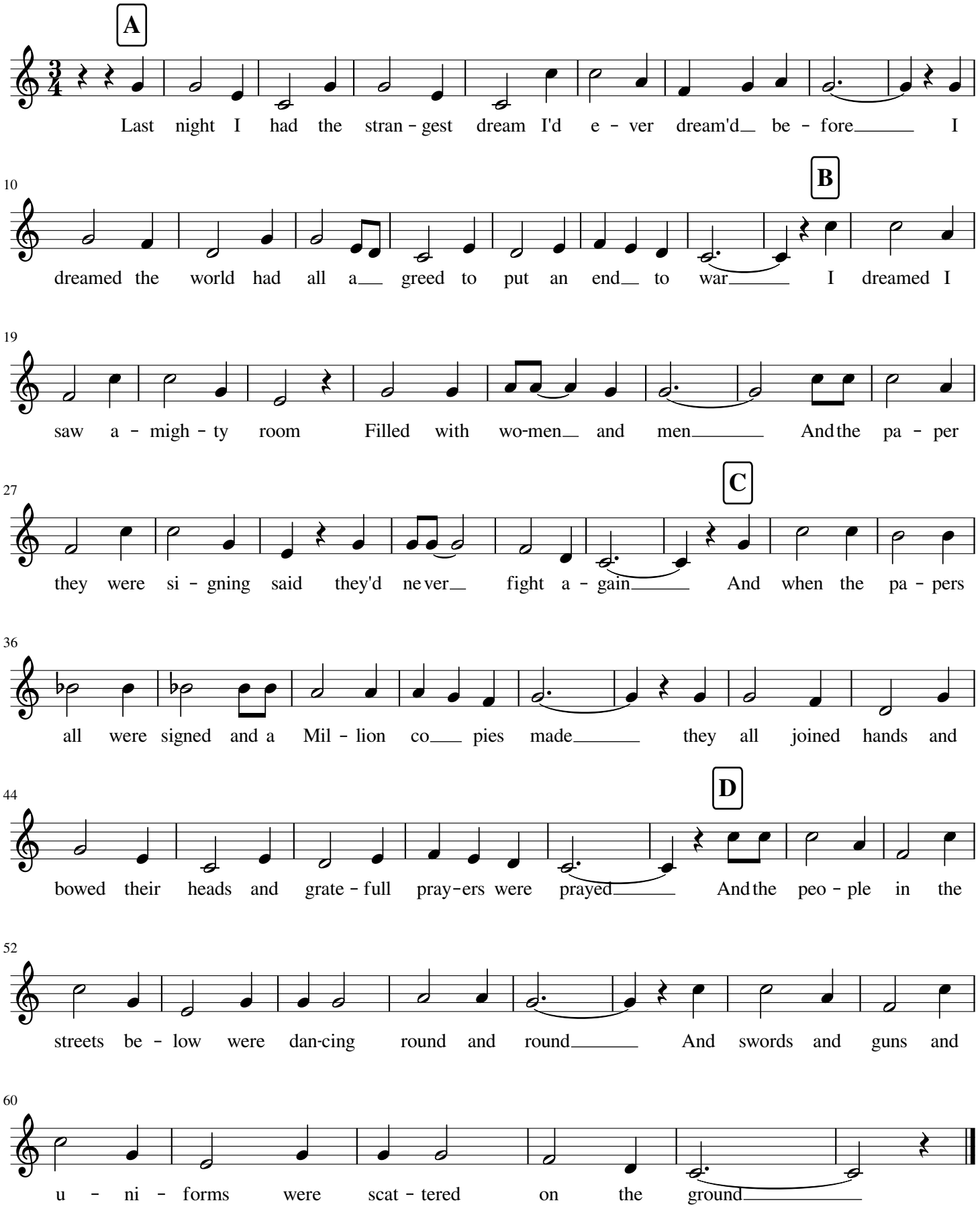
Simon & Garfunkel