

# STREAM

S1

243

Akapella2015

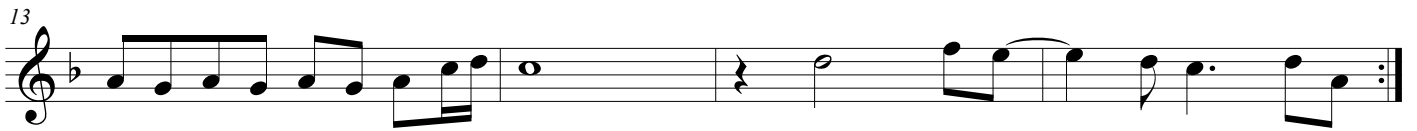
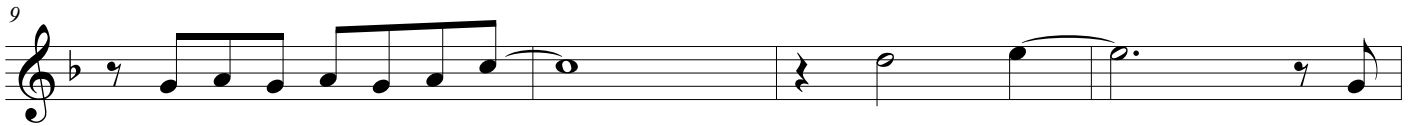

# STREAM

S2

243

Akapella2015

# STREAM

Alto

# 243

Akapella2015

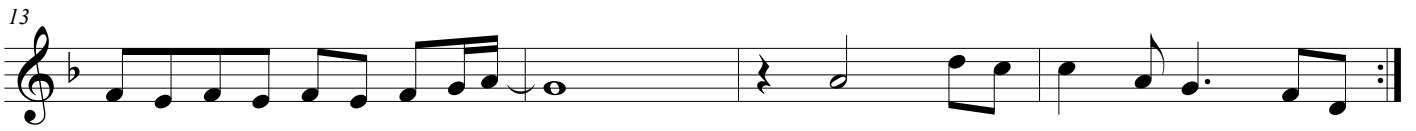
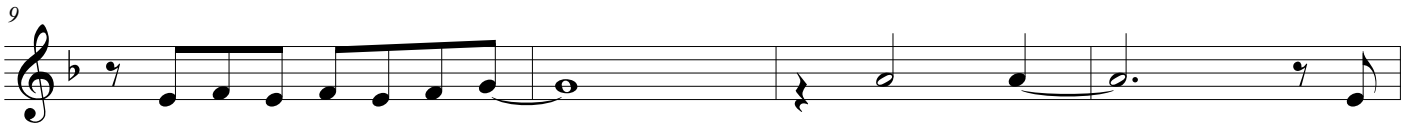
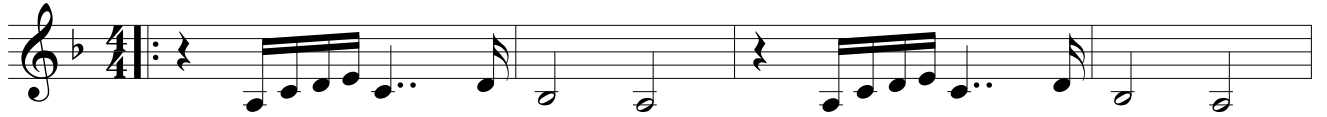

# STREAM

## Hommes

243

Akapella2015

Hommes

ouh ouh ouh...

dou dou...

H

H

H

# STREAM

243

Akapella2015

S1

S2

A

Hommes

ouh ouh ouh...

dou dou..

5

5

5

H

9

9

9

H

13

13

13

H
